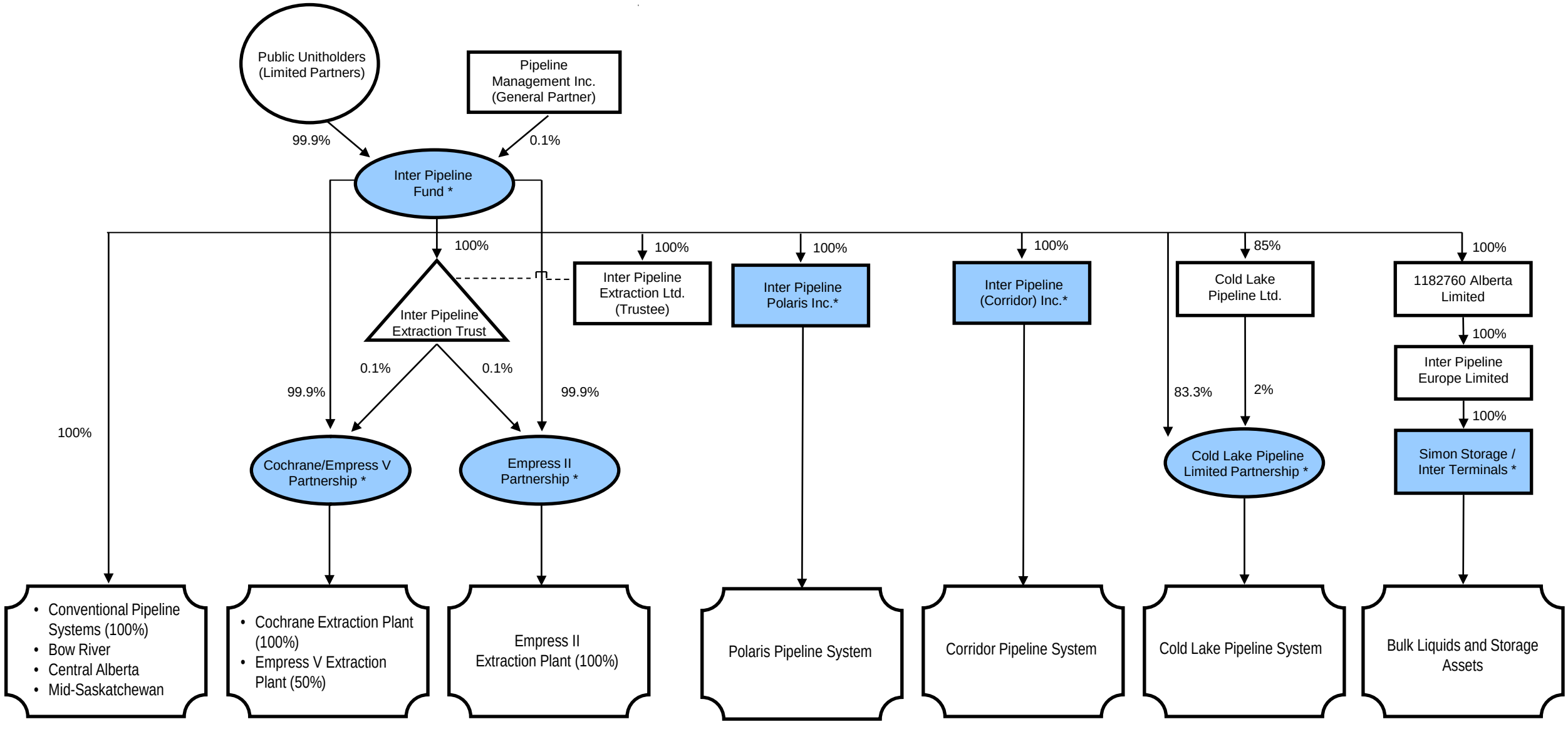

*** Operating Entities**